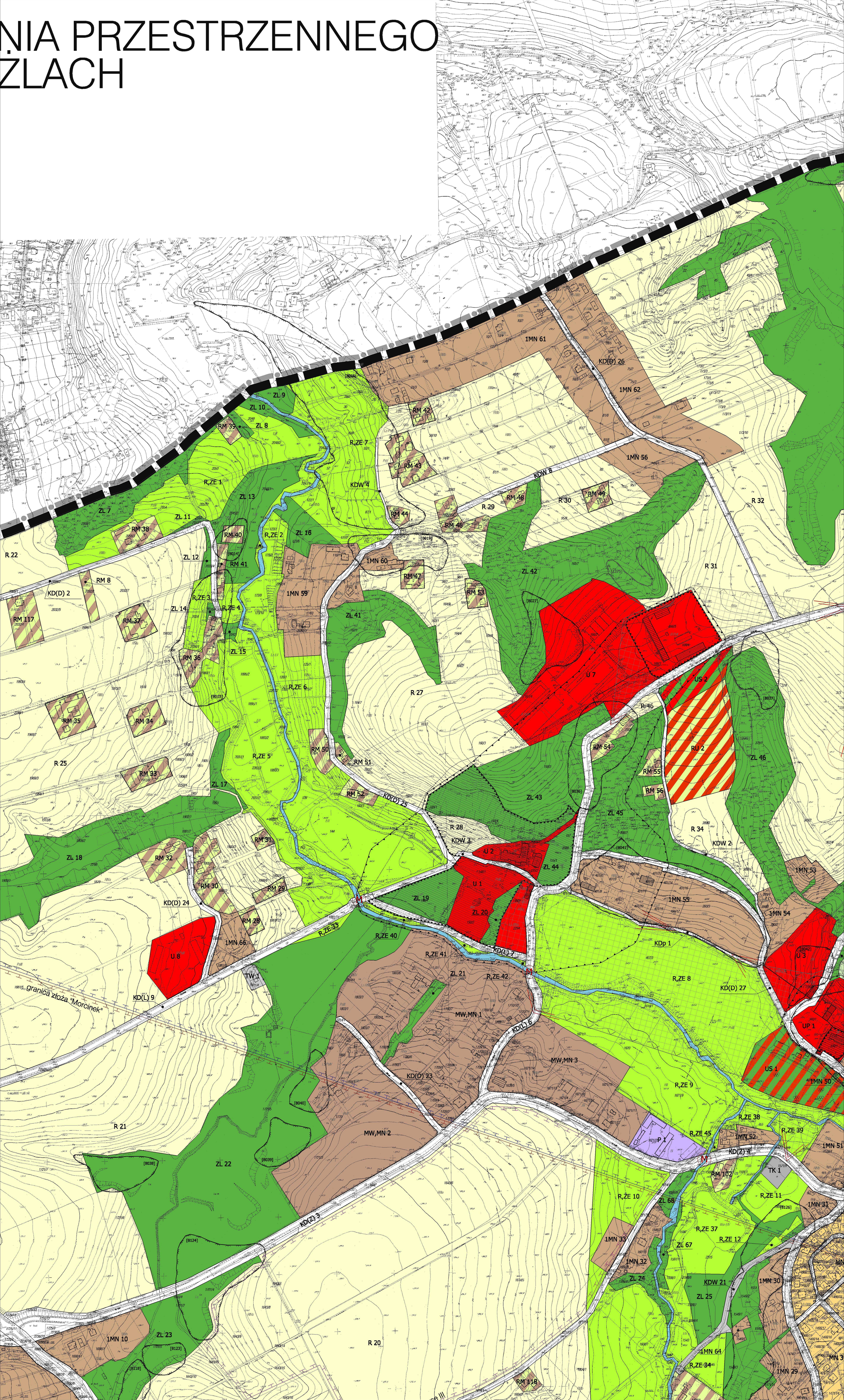NIA PRZESTRZENNEGO
ŻLACH